

# Otaki Potters

May 2020

*Lockdown Edition*



47 Te Roto Road  
OTAKI 5512  
Ph. Secretary 06 364 2191  
[www.otakipotteryclub.org](http://www.otakipotteryclub.org)

## PRESIDENT'S REPORT

Greetings!

Level three and things are on the move.

Personally I have enjoyed the lock down. Very laid back. No rush. I must admit the thought of house work drove me back into clay. Working out on the deck under the umbrella or out of the back of the van if the weather was a bit iffy, was quite a creative experience in itself.

The rooms remain closed to members during level three but some members have arranged to drop work off for bisquing and/or purchasing clay please contact me (0274 457545) if you need clay or want to bring work in for firing.

Up until now the Shimo kiln has been operational but as from next week all three electric kilns will be up and running.



Shelves filling up during Lockdown

system so more about that nearer to the time.

If you are coming to the Tote please use the **Rahui Road** entrance until further notice. You just need to push the black button on the post near the gate to get it to open.

During level three electrical work, gas fitting and plumbing will be in operation. Brent will also have a small team making benches and getting the classrooms ready for use.

I hope that you have enjoyed the break.

Level 3...level 4 with takeaways!

*Rod*

### Electricians wiring up the kilns during Lockdown

Russell has been collecting stools and taking them home for painting. Brent has made the prototype for all the work benches in the classrooms. We expect the new wheels to arrive within the next fortnight. The new 25

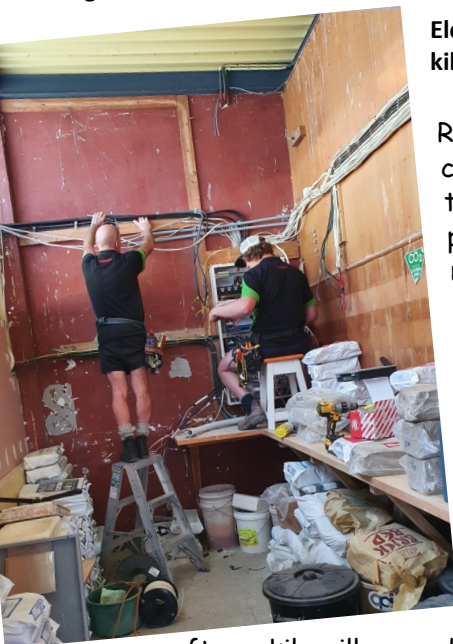

cu ft gas kiln will come down from Rongotea soon. So under level three we hope to make good progress.

Entering level two we should be able to allow members to work in the rooms in small groups maintaining appropriate distancing and hygiene management. Caitlin is working on a booking



Jenny Shearer - using Driving Creek clay in January and February Residency

Agate bottle by Alan Herbert, Rongotea. 43cm H. Fired to 1140 deg in our new 25cu ft FE gas kiln



## News

The great news is that we have received the first payment from the Philipp foundation. The invoices keep coming in so we were happy to see this arrive. We are really grateful to the Philipp Foundation for their support.

The building purchase was completed on the 2<sup>nd</sup> April and a 35 year land lease was signed (and paid in advance!). Many thanks go to the Otaki Maori Racing Club for this opportunity. OPC is now in control of its future!

As Rod mentioned the new wheels for the classrooms will be here before too long and once the benches are built and in place there will just be the fine tuning to be ready for classes to resume once the lockdown has been lifted completely.

We are looking at ways to enable members to continue their clay work at the rooms when we are permitted. Possibly something along the lines of: 3 time slots each day (3 – 4 hours...Morning, Afternoon, and Evening) with a maximum of 8 people in the building at one time. This will be reviewed if necessary. The workspace areas will be marked out and labelled. There will be three areas to choose from – Bench, Wheel and the Glazing room. If these slots are popular there will be a restriction on how many slots each individual can book per week. Still work in progress – please contact me if you have any concerns or comment.

Another possibility is that we could look at “scaled back” classes – operating under the same rules of distancing etc –fewer students, shorter time frame. This has yet to be fleshed out and I welcome any suggestion here also.

Slowly we are returning to life before lockdown but until then keep warm, busy and happy.

*Caitlin*



Vase by Margaret Hunt



Vase by Liz Earth



Terracotta pot by Sandra Sinclair

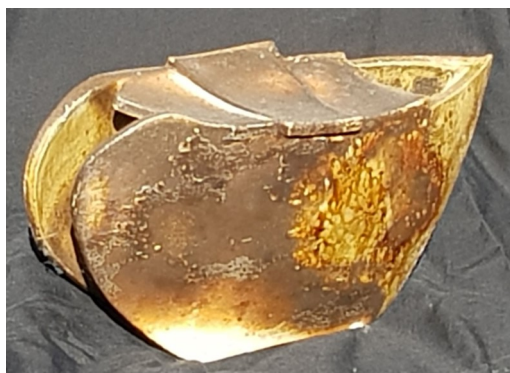

Anagama pot by Jeavons Baillie



Juliana Mansvelt



Small bowl with glass by Rod Graham



Anagama lidded pot by Mary Smith





Teapot by Roger Bagshaw



Teapot by Petra Meyboden



Teapot by Neil Grant



Carved anchor stone by Rerehau  
Parsene-Grennell

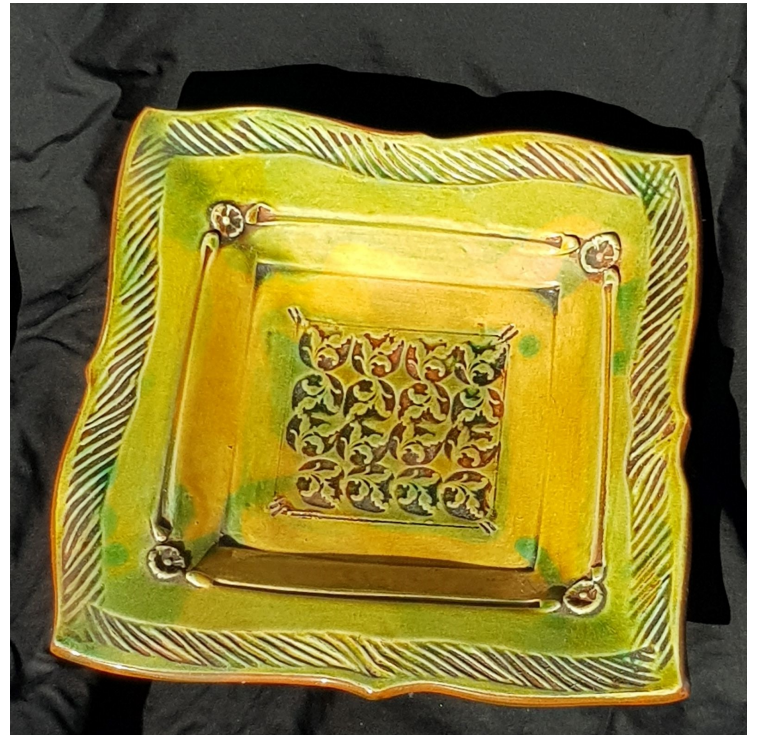

Rectangular dish by  
Jennifer Turnbull



#### Helen Walch

Having more time to "play with mud" has meant time to try more ambitious projects. This 530mm construction was inspired by a work in the Ho Chi Minh Museum. The next challenge will be to get it to the clubroom intact.





#### By Stacey Young

I've been working with terracotta. This week i made these little trinket boxes.

The cat has been fired & is a memento mori for my sister in-law. (Her cat died on the first day of lockdown)

The other 3 characters are in the process of drying.

They are clans men, and they all have special powers. The hedgehog head whistles to bring good luck to the owner. The other two characters have still yet to reveal their powers, but i have a feeling one may be to shower you in happiness.

They have white slip interiors, & will be left unglazed on the exterior. Macs brick red fired to 1050

## Management Committee

### Office Bearers

#### Patron

**President** Rod Graham  
027 4457545 | [rodgraham1948@gmail.com](mailto:rodgraham1948@gmail.com)

**Vice President and Site Manager** Brent Craig  
027 2427572 | 04 293 2404  
[brent@awatealodge.co.nz](mailto:brent@awatealodge.co.nz)

**Secretary** Caitlin Taylor  
021 390888 | 06 364 2191  
[otakipotteryclub@gmail.com](mailto:otakipotteryclub@gmail.com)

**Treasurer** Derryn Robson  
[robson.pyle@xtra.co.nz](mailto:robson.pyle@xtra.co.nz) | 04 293 4669

**Assistant Treasurer** Lynne Corkin  
[linnygin@gmail.com](mailto:linnygin@gmail.com) | 021 1494081

#### Members

Stephanie Tidman - Membership, Orientation, Keys, Website  
021 2677052 | [geeup1@outlook.com](mailto:geeup1@outlook.com)

Margaret Hunt - Classes, Workshops and DVDs  
06 364 8053 | [mhunt@xtra.co.nz](mailto:mhunt@xtra.co.nz)

Ann Porter  
04 9021647 | 021 460 942 | [daveannporter@outlook.com](mailto:daveannporter@outlook.com)

Jude Bismark  
04 7777 0156 | 027 733 9844 | [jude.bismark@gmail.com](mailto:jude.bismark@gmail.com)

Sue Wilson  
04 293 8187 | [29kakaroad@gmail.com](mailto:29kakaroad@gmail.com)

### Other Contributors

Club Library & Rooms: Kaye Stead

Minute Secretary and Newsletter: Diana Litton

Cleaning Bees: (vacant)

Clay: Rod Graham and David Timperley

Glazes: Murray Hopping and Helen Walch

Property maintenance: Brent Craig and Russell Kitto

Equipment maintenance: David Simmonds.

Shell orb by Rod Graham



Nest of pit fires eggs by Rod Graham



Juliette Frost